MySQL Workbench

root - Warning - not supported

File Edit View Query Database Server Tools Scripting Help

Query 1 | tienda_online procedimientos y...

Limit to 1000 rows

```
(4,"Monitor 27","Pantallas",1200000.00,8),
(5,"Auriculares BT","Audio",350000.00,25),
(6,"Webcam HD","Perifericos",180000.00,20),
(7,"Disco SSD 1TB","Almacenamiento",420000.00,40),
(8,"Tablet 10","Moviles",1800000.00,6);

INSERT INTO pedidos VALUES
(1,1,1,1,"2024-01-10","entregado"),(2,1,2,2,"2024-01-15","entregado"),
(3,2,3,1,"2024-02-05","entregado"),(4,2,5,1,"2024-02-20","cancelado"),
(5,3,4,1,"2024-03-01","entregado"),(6,3,7,2,"2024-03-15","pendiente"),
(7,4,2,3,"2024-04-02","entregado"),(8,4,6,1,"2024-04-10","pendiente"),
(9,5,8,1,"2024-04-18","entregado"),(10,6,1,2,"2024-05-05","entregado"),
(11,6,3,1,"2024-05-12","pendiente"),(12,7,5,2,"2024-05-20","entregado"),
(13,1,7,1,"2024-06-01","entregado"),(14,8,4,1,"2024-06-10","cancelado"),
(15,5,2,4,"2024-06-15","entregado"),(16,3,1,1,"2024-07-01","pendiente");


/* Actualice el precio de todos los productos
cuyo stock sea menor al promedio de stock de su misma categoría (use subconsulta correlacionada),
incrementando el precio un 8%. Luego elimine
los pedidos con estado cancelado cuyos clientes no tengan ningún otro pedido en estado entregado (use subconsulta con NOT EXISTS).
*/


update productos
set stock = (
select stock from productos
when stock < avg(stock)
);
```

SQLAdditions

Automatic context help is disabled. Use the toolbar to manually get help for the current caret position or to toggle automatic help.

Output

Action Output

#	Time	Action	Message	Duration / Fetch
3	13:29:19	CREATE TABLE clientes (cliente_id INT AUTO_INCREMENT PRIMARY KEY, nombre VARCHAR(100) NOT NULL, email VARC...	0 row(s) affected	0.016 sec
4	13:29:28	CREATE TABLE productos (producto_id INT AUTO_INCREMENT PRIMARY KEY, nombre VARCHAR(100) NOT NULL, categoria VARC...	0 row(s) affected	0.016 sec
5	13:29:33	CREATE TABLE pedidos (pedido_id INT AUTO_INCREMENT PRIMARY KEY, cliente_id INT NOT NULL, producto_id INT NOT NULL, ...	0 row(s) affected	0.016 sec
6	13:29:38	INSERT INTO clientes VALUES (1,"Ana Lopez","ana@mail.com","Bogota","2023-01-15"), (2,"Carlos Ruiz","carlos@mail.com","Medellin","2023-03-2...	8 row(s) affected Records: 8 Duplicates: 0 Warnings: 0	0.016 sec
7	13:29:44	INSERT INTO productos VALUES (1,"Laptop Pro 15","Computadores",3500000.00,12), (2,"Mouse Inalambrico","Perifericos",85000.00,50), (3,"Tecla...	8 row(s) affected Records: 8 Duplicates: 0 Warnings: 0	0.000 sec
8	13:29:53	INSERT INTO pedidos VALUES (1,1,1,1,"2024-01-10","entregado"),(2,1,2,2,"2024-01-15","entregado"), (3,2,3,1,"2024-02-05","entregado"),(4,2,5,1,"...	16 row(s) affected Records: 16 Duplicates: 0 Warnings: 0	0.016 sec

Navigator

MANAGEMENT
- Server Status
- Client Connections
- Users and Privileges
- Status and System Variables
- Data Export
- Data Import/Restore

INSTANCE
- Startup / Shutdown
- Server Logs
- Options File

PERFORMANCE
- Dashboard
- Performance Reports
- Performance Schema Setup

Administration | Schemas

Information

No object selected

Object Info | Session

Context Help | Snippets

Added new script editor

Buscar

1:42 p.m.
15/04/2026

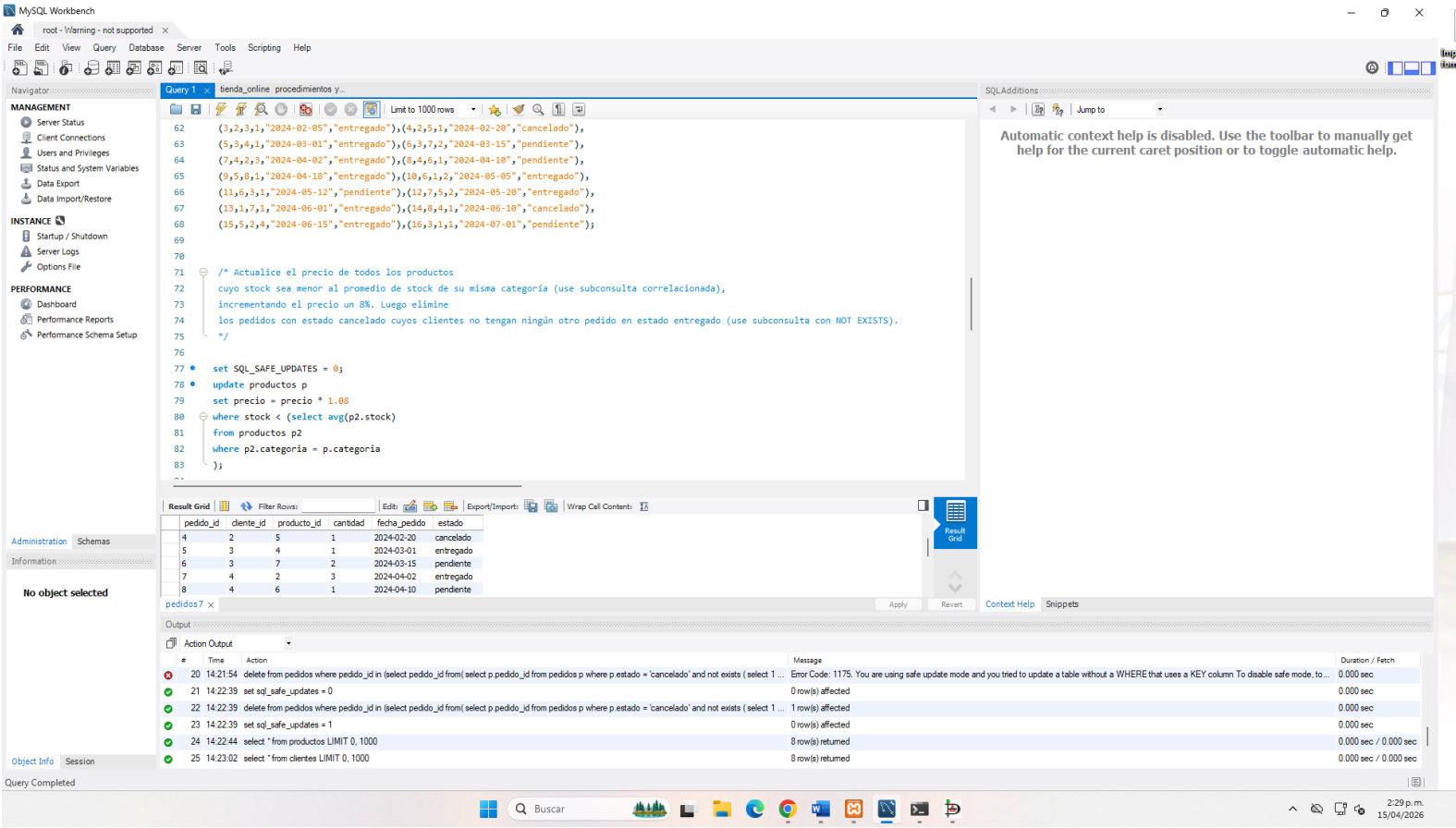


```
DROP DATABASE IF EXISTS tienda_tech;

CREATE DATABASE tienda_tech CHARACTER SET utf8mb4;

USE tienda_tech;


CREATE TABLE clientes (

  cliente_id     INT AUTO_INCREMENT PRIMARY KEY,

  nombre         VARCHAR(100) NOT NULL,

  email          VARCHAR(100) UNIQUE NOT NULL,

  ciudad         VARCHAR(60),

  fecha_registro  DATE DEFAULT (CURRENT_DATE)
```

```
);



CREATE TABLE productos (
   producto_id  INT AUTO_INCREMENT PRIMARY KEY,
   nombre      VARCHAR(100) NOT NULL,
   categoria    VARCHAR(60),
   precio      DECIMAL(10,2) NOT NULL CHECK (precio > 0),
   stock       INT DEFAULT 0
);

CREATE TABLE pedidos (
   pedido_id    INT AUTO_INCREMENT PRIMARY KEY,
   cliente_id   INT NOT NULL,
   producto_id  INT NOT NULL,
   cantidad     INT NOT NULL CHECK (cantidad > 0),
   fecha_pedido DATE DEFAULT (CURRENT_DATE),
   estado      VARCHAR(20) DEFAULT "pendiente"
      CHECK (estado IN ("pendiente","entregado","cancelado")),
   FOREIGN KEY (cliente_id)  REFERENCES clientes(cliente_id),
   FOREIGN KEY (producto_id) REFERENCES productos(producto_id)
);

-- ======================================================
-- DML: DATOS DE PRUEBA
-- ======================================================
```

```
INSERT INTO clientes VALUES
 (1,"Ana Lopez","ana@mail.com","Bogota","2023-01-15"),
 (2,"Carlos Ruiz","carlos@mail.com","Medellin","2023-03-22"),
 (3,"Maria Torres","maria@mail.com","Cali","2023-05-10"),
 (4,"Pedro Gomez","pedro@mail.com","Bogota","2023-07-08"),
 (5,"Sofia Herrera","sofia@mail.com","Barranquilla","2023-09-01"),
 (6,"Luis Martinez","luis@mail.com","Bogota","2024-01-20"),
 (7,"Camila Vargas","camila@mail.com","Cali","2024-02-14"),
 (8,"Diego Morales","diego@mail.com","Medellin","2024-03-30");

INSERT INTO productos VALUES
 (1,"Laptop Pro 15","Computadores",3500000.00,12),
 (2,"Mouse Inalambrico","Perifericos",85000.00,50),
 (3,"Teclado Mecanico","Perifericos",220000.00,30),
 (4,"Monitor 27","Pantallas",1200000.00,8),
 (5,"Auriculares BT","Audio",350000.00,25),
 (6,"Webcam HD","Perifericos",180000.00,20),
 (7,"Disco SSD 1TB","Almacenamiento",420000.00,40),
 (8,"Tablet 10","Moviles",1800000.00,6);

INSERT INTO pedidos VALUES
 (1,1,1,1,"2024-01-10","entregado"),(2,1,2,2,"2024-01-15","entregado"),
 (3,2,3,1,"2024-02-05","entregado"),(4,2,5,1,"2024-02-20","cancelado"),
 (5,3,4,1,"2024-03-01","entregado"),(6,3,7,2,"2024-03-15","pendiente"),
 (7,4,2,3,"2024-04-02","entregado"),(8,4,6,1,"2024-04-10","pendiente"),
 (9,5,8,1,"2024-04-18","entregado"),(10,6,1,2,"2024-05-05","entregado"),
```

```
(11,6,3,1,"2024-05-12","pendiente"),(12,7,5,2,"2024-05-20","entregado"),
(13,1,7,1,"2024-06-01","entregado"),(14,8,4,1,"2024-06-10","cancelado"),
(15,5,2,4,"2024-06-15","entregado"),(16,3,1,1,"2024-07-01","pendiente");
```

/* Actualice el precio de todos los productos

cuyo stock sea menor al promedio de stock de su misma categoría (use subconsulta correlacionada),

incrementando el precio un 8%. Luego elimine

los pedidos con estado cancelado cuyos clientes no tengan ningún otro pedido en estado entregado (use subconsulta con NOT EXISTS).

*/

```
set SQL_SAFE_UPDATES = 0;
update productos p
set precio = precio * 1.08
where stock < (select avg(p2.stock)
from productos p2
where p2.categoria = p.categoria
);

set SQL_SAFE_UPDATES = 1;

set sql_safe_updates = 0;
delete from pedidos
where pedido_id in (select pedido_id from(
        select p.pedido_id
```

```
        from pedidos p
        where p.estado = 'cancelado'
        and not exists (
            select 1
            from pedidos p2
            where p2.cliente_id = p.cliente_id
            and p2.estado = 'entregado'
        )
) as subconsulta
);
set sql_safe_updates = 1;

select * from productos;

select * from clientes;

select * from pedidos;
```